

THE STATE OF SOUTH CAROLINA,
COUNTY OF Greenville

MAR 24 12 19 1936
RECEIVED
R. M. C.

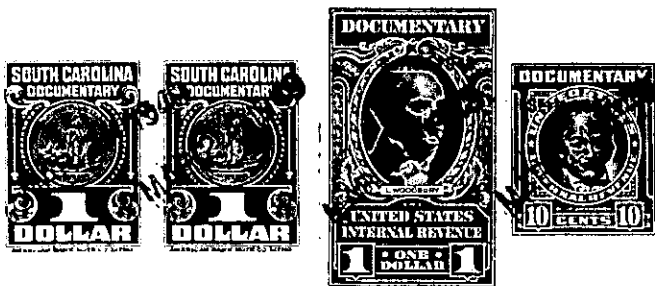

KNOW ALL MEN BY THESE PRESENTS, That ... I., Lucy L. Hindman, herein
called grantor
in the State aforesaid, in consideration of the sum of ... One thousand and no/100
(\$1000.00) Dollars
to me in hand paid at and before the sealing of these presents
by ... Sadie Haley Huff, herein called grantee
(the receipt whereof is hereby acknowledged), have granted, bargained, sold and released, and by these presents
do grant, bargain, sell and release unto the said grantee

all that piece, parcel or lot of land in Township, Greenville
County, State of South Carolina

All that parcel of land in Greenville County, S. C., which is composed
of Lot No. 3 and the eastern ten feet off of Lot No. 4 of Block K as
shown on Plat of Highland Terrace, Hindman Development, addition to
Greenville, S. C., dated October, 1936, and recorded in Plat Book K,
Pages 120-122 from which the following description is taken:

Beginning at the joint corner of Lots 2 and 3 on the north side of
West Fairview Avenue and running thence the joint line between these
lots N. 9-52 E. 150' to their joint rear corner; thence running
N. 30-03 W. 50' to the joint corner between lots 3 and 4; thence
continuing the same course 10 feet to a point in the rear line of lot
No. 4; thence running S. 9-52 W. thru Lot No. 4 parallel to and 10
feet from the joint line between lots 3 and 4 150' to a point in the
front line of Lot No. 4 on the north side of West Fairview Avenue;
thence running the north side of W. Fairview Ave. S. 30-03 E. along
the front line of Lot No. 4 10' to the joint front corner of Lots 3
and 4; thence continuing the same course across the front of Lot No. 3
50' to the beginning corner.

The above parcel of land is now located in the City of Greenville,
District 17 and is shown on Co. Tax Maps as District 7 IC, map 170,
Block 1, and a portion of Lot 11 and all of Lot 12.

178-1-12

The above described land is the same conveyed to me by
on the day of
19 , deed recorded in office Register of Mesne Conveyance for
County, in Book Page

TOGETHER with all and singular the Rights, Members, Hereditaments and Appurtenances to the said
Premises belonging, or in anywise incident or appertaining.

TO HAVE AND TO HOLD all and singular the Premises before mentioned unto the said grantee

her Heirs and Assigns forever.